

CITTA' DI VIZZINI  
PROVINCIA DI CATANIA

PIANO PARTICOLAREGGIATO  
DEL CENTRO STORICO



CENTRO URBANO



ANALISI DEL CONTESTO URBANO

ANALISI MORFOLOGICO-ARCHITETTONICA  
DI UN PALAZZETTO NOBILIARE  
"Palazzo Sganci"

DATA: Dicembre 2009    RAPPORTO: Vario    TAVOLA

PROGETTISTI:  
- prof. arch. Giuseppe Fera -  
- dott. arch. Marco Aurelio Sinatra -

A7b

VISTI:

PLANIMETRIA  
1:1000

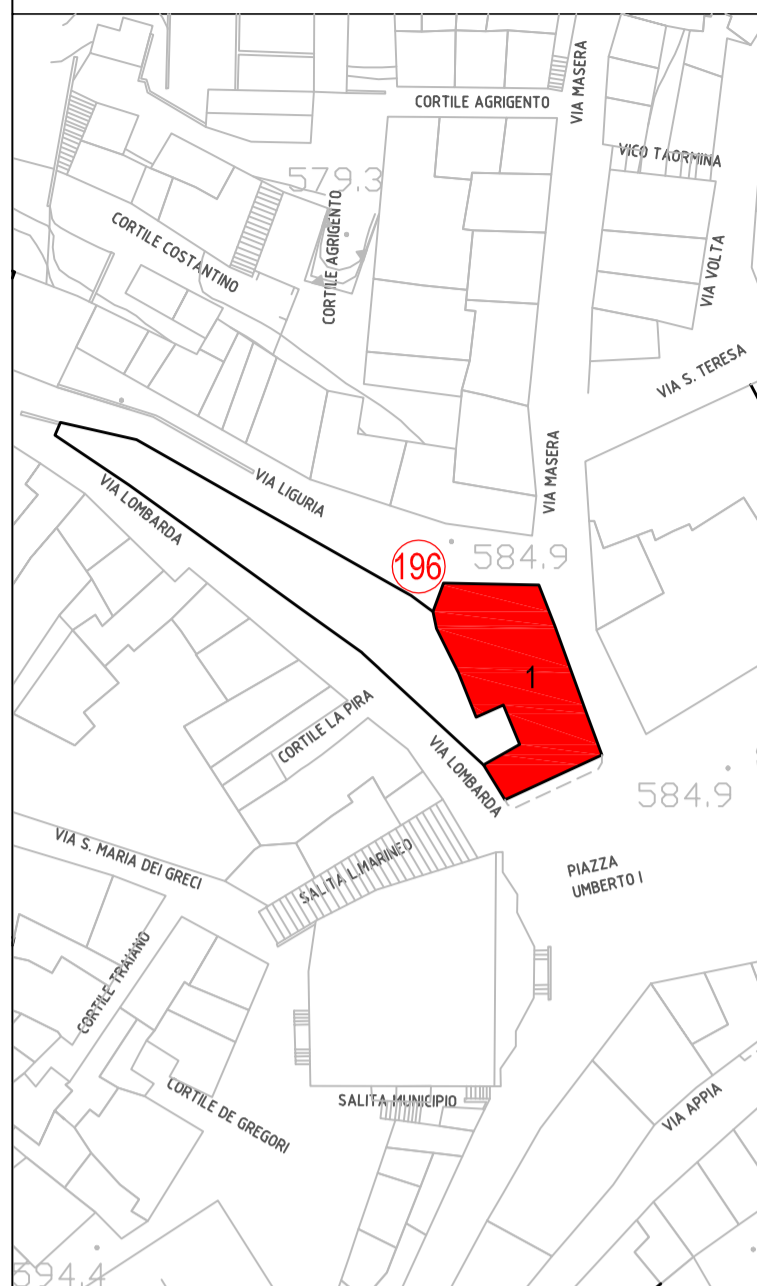

PIANTE  
1:200

Pianta piano quota 0.00

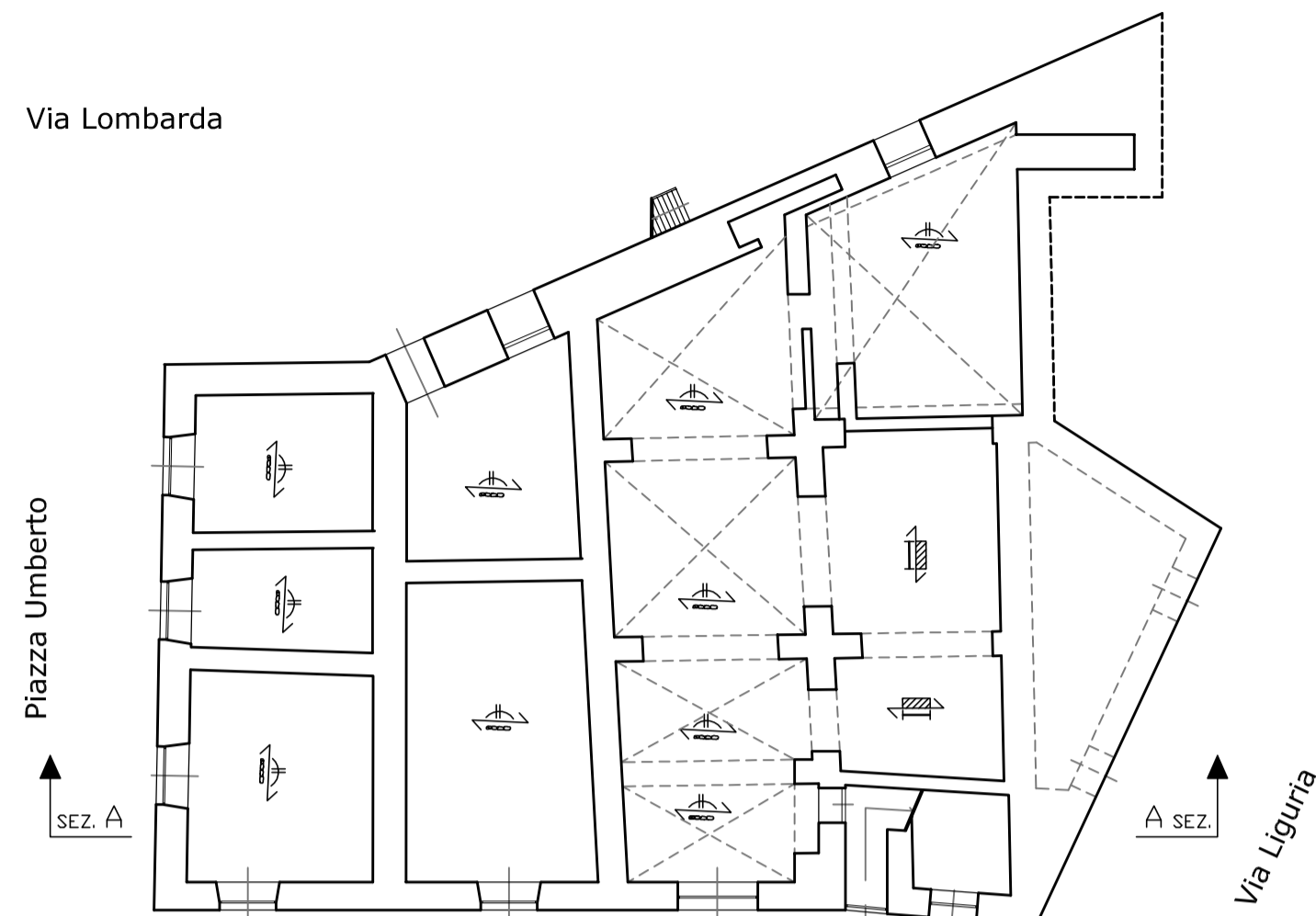

PROSPETTI-SEZIONI  
1:200

Prospetto su via Masera



Prospetto su via Liguria



Prospetto su via Lombarda



Prospetto su Piazza Umberto

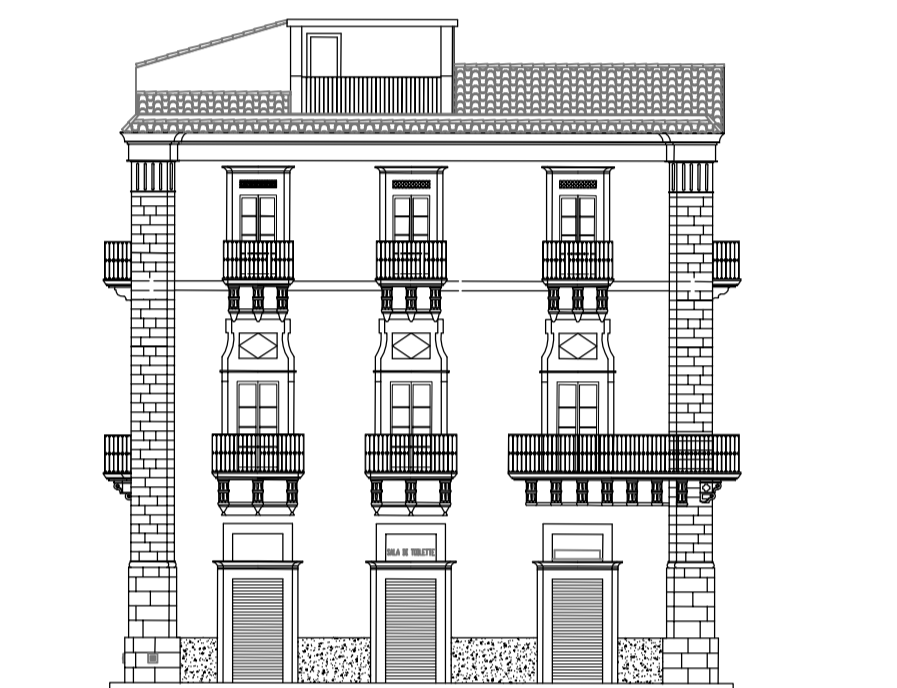

Sez A-A'

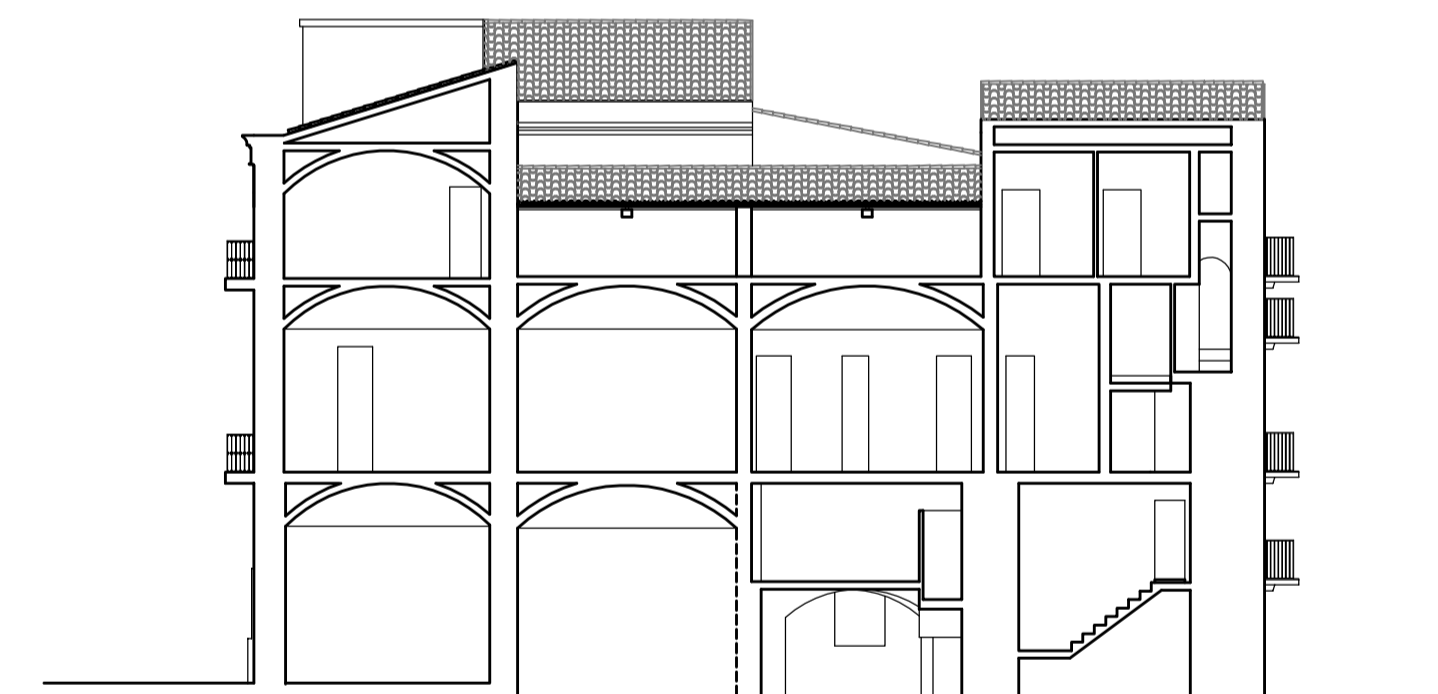

Pianta piano quota 3.05

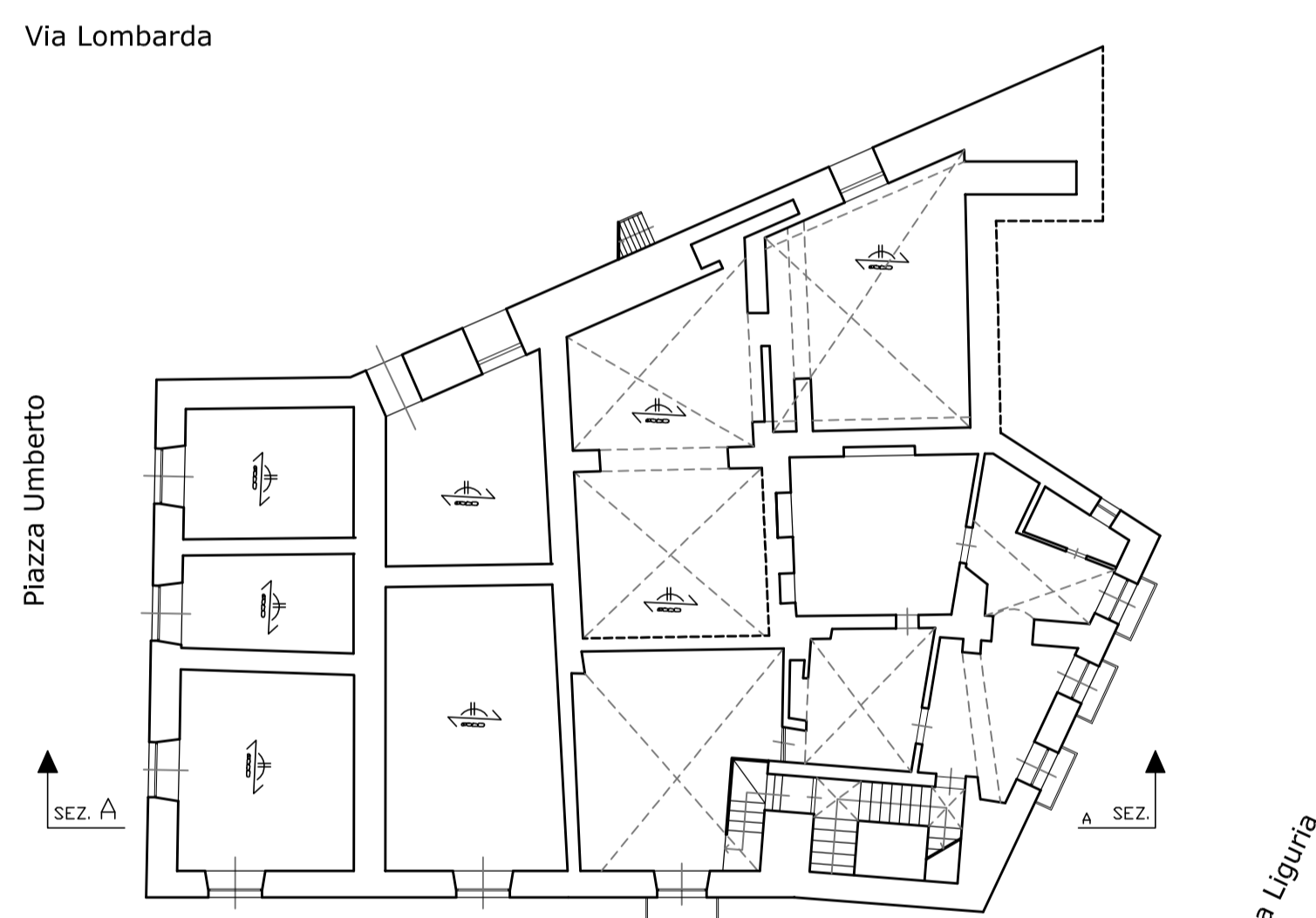

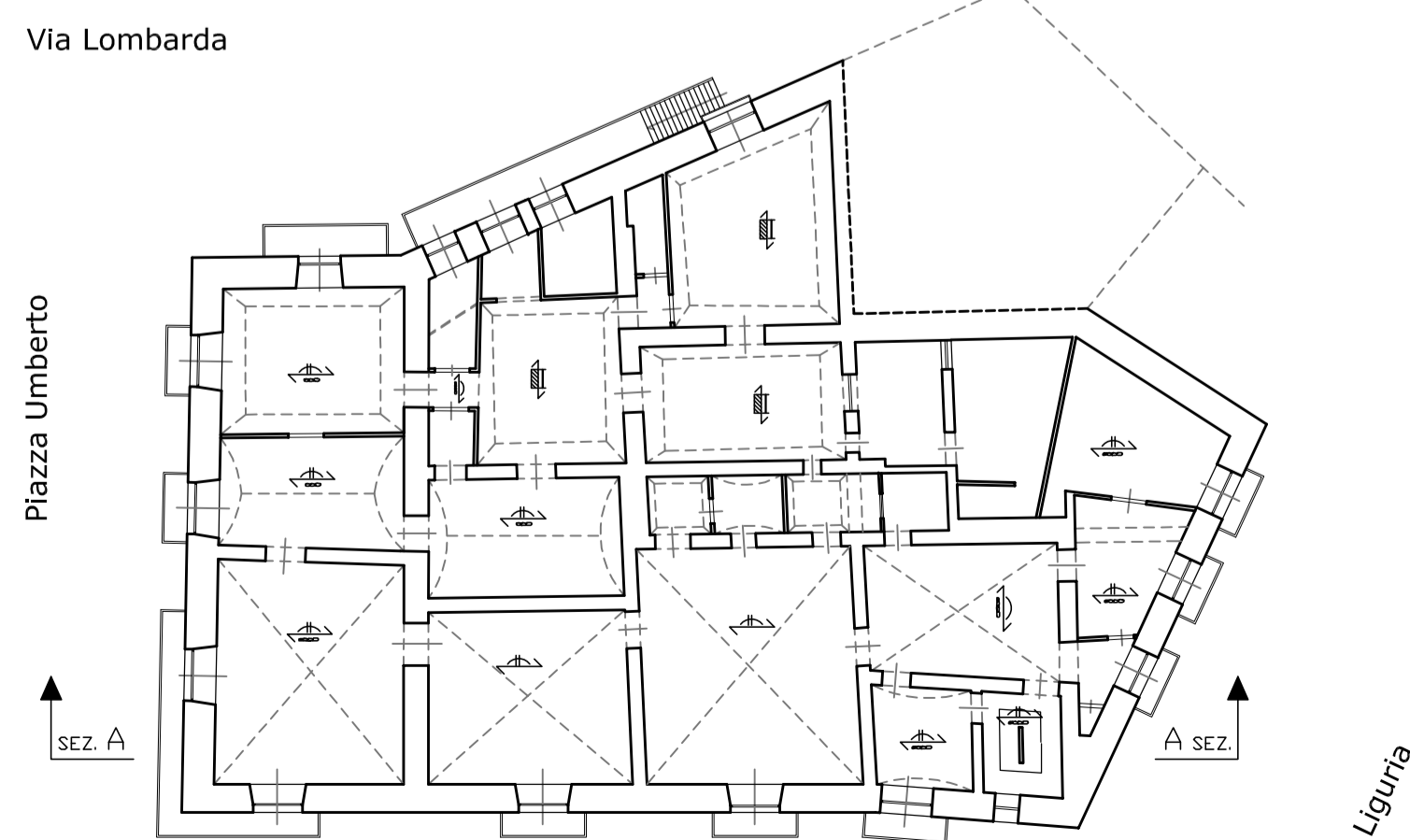

Pianta piano quota 5.80

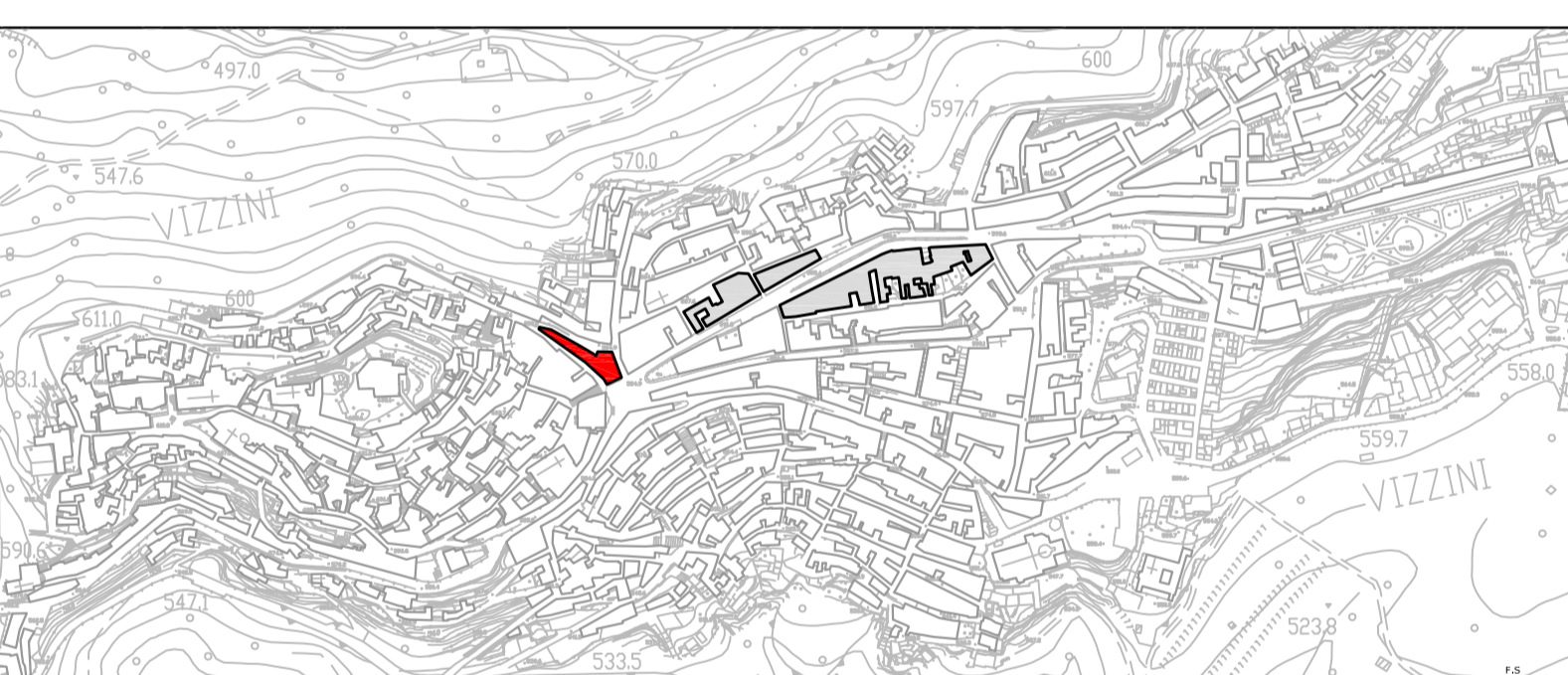
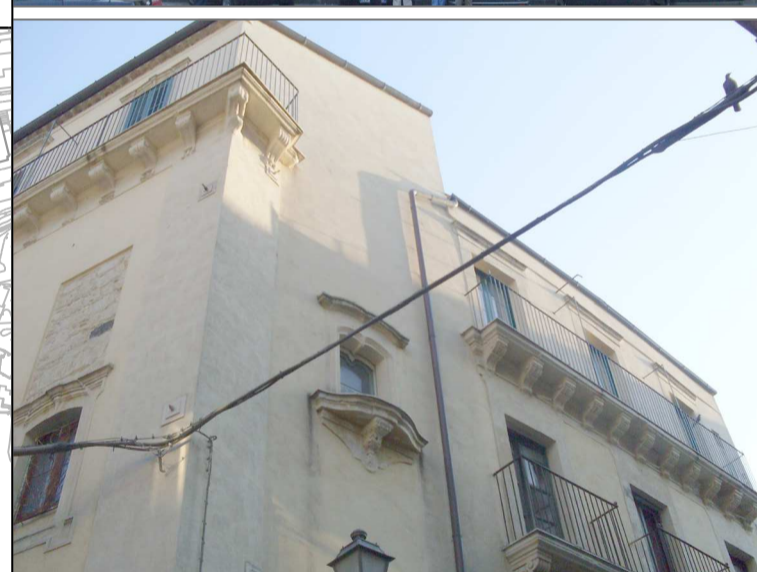
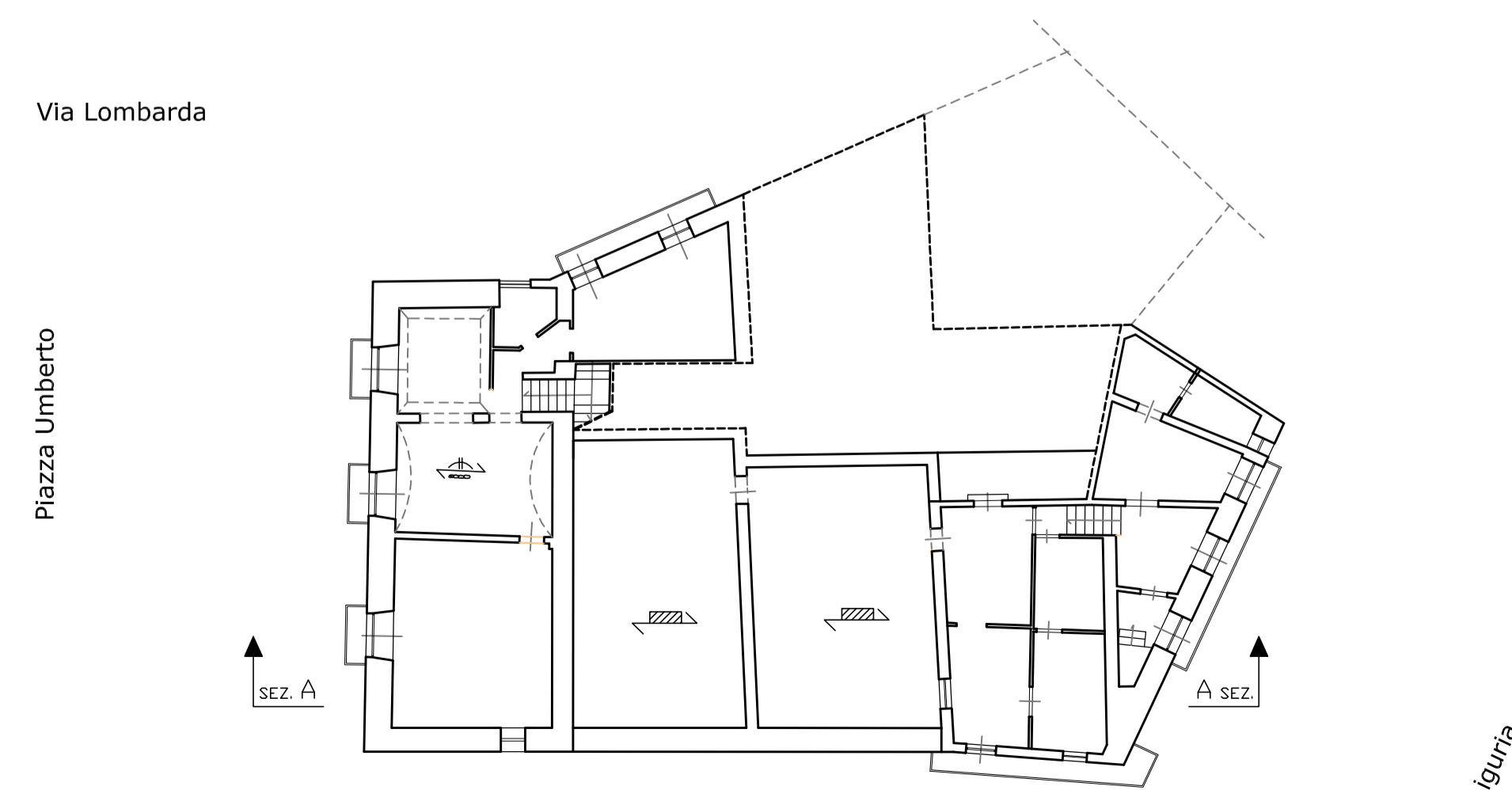

Pianta piano quota 10.90



Legenda

-  numero isolato
-  Unità edilizia